**WUXI EMSRUN TECHNOLOGY CO.,LTD.**

No.9 Building,Huaqing Creative Park,Huishan Area,
Wuxi City, Jiangsu Province,China

Tel:+86 (510) 82418838  Fax:+86 (510) 82419938
Email:info@emsrun.com

Web:www.emsrun.com

2024





# EMSRUN MEDICAL EQUIPMENT MANUAL



# CONTENTS


STRETCHER 10

FIRST AID KIT / COMPONENTS 28

EMERGENCY CARE 48

MILITARY AND POLICE SERIES 72





# ABOUT US

Welcome to EMSRUN new catalogue which we have filled with many new products and projects in the past years, so that you can well know our company, product and service.

EMSRUN, we focuse on Emergency medical care and patient transport products. In the past years, we export around 85 countries, with the completely certificate CE, FDA and ISO. EMSRUN make effort to improve our products and serve our commitments to our customers.

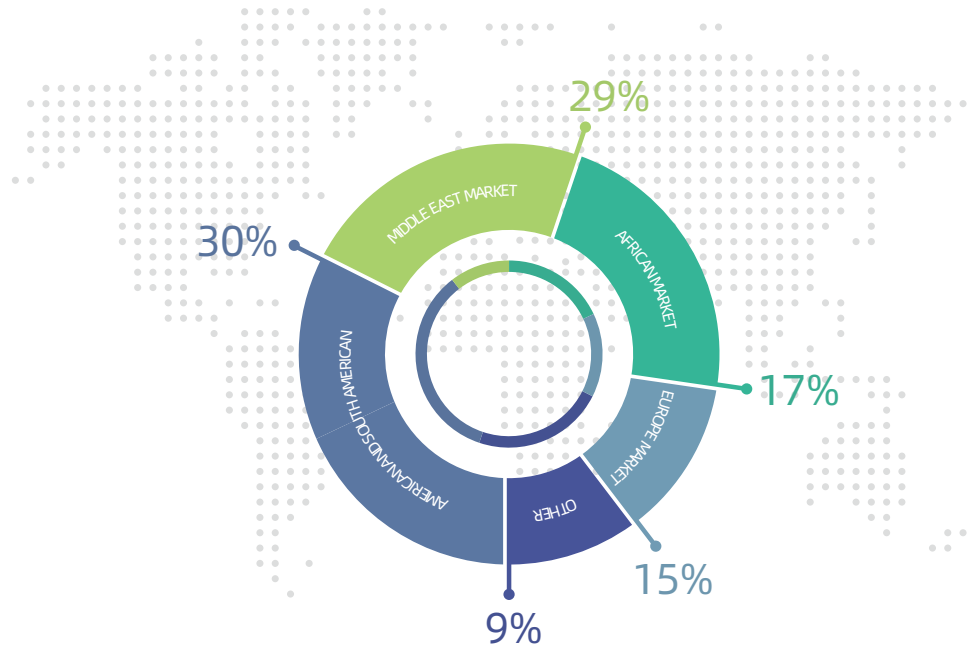


- American and South American: 30%
- Europe market: 15%
- Middle east market: 29%
- African market: 17%
- Other: 9%

# GLOBAL FOOTPRINT

**200+**
More than 200 self-developed products

**50+**
50 R & D team members

**2000+**
serving nearly 2000+ clients all over the world

**20,000,000**
OVER 20 MILLION SOLD




Trusted by over **1,500** federal, state

And **200,000+** customers

## EXPANDING WORLDWIDE


FLIGHT NURSE
FLIGHT PH

# SHELTER POWER ASSISTED STRETCHER

## INTRODUCTION

·Specially designed x support, no power supply is needed when descending
·Fast leg retraction function, Twice the speed of conventional electric stretcher
·Specially designed HLS hydraulic system ensures stable and comfortable lifting.
·Bosch double lithium battery
·Carbon fiber battery box, high strength, effective protection of battery, insulation and leakage prevention, reducing stretcher weight
·Steering positioning function, easy to operate in narrow space.

·Multi-gear guardrails increase the width of the stretcher
Suitable for patients of different body types









·Pan up, down,left, and right



·Emergency descent handle



·Night rescue warning light



·Electric lifting panel



·Rubber universal roller

| Model | Item Code | Product Size | Folding Size | N.W/G.W | Loading Capacity | Outside Carton | Material |
|---|---|---|---|---|---|---|---|
| Shelter Power Assisted Stretcher | DJSC0006 | 2050×550×1220mm | 2050×550×400mm | 93KG/98KG | 280Kg | / | Aluminum |

# AMBULANCE STRETCHER

## INTRODUCTION

·Made of high-strength steel and used in conjunction with ambulances, it facilitates and safely transfers patients.
·Reasonable structure, able to adjust the height of guide wheels through catheters, meeting the needs of different models of ambulance chassis.
·No need to operate the handle, only one person can conveniently get on and off the vehicle, improving efficiency.









·Built with steel.
·Front roll in wheels can be changed in height.
·No need for operating handle, Centering blocking device can protect whole stretcher from falling down.

| Model | Item Code | Product Size | Folding Size | N.W/G.W | Loading Capacity | Outside Carton | Material |
|---|---|---|---|---|---|---|---|
| Ambulance stretcher | DJSC0013 | 1985×545×925mm | 1985×545×310mm | 38.5KG | 250Kg | / | Steel Alloy |

## CR-17



### INTRODUCTION

CR-17 Chair-Stretcher provides maximum versatility in confining environments. It transforms from a stretcher to a chair so you can easily maneuver through tight hallways, narrow staircases, and small elevators, without transferring the patient.

It's light-weight, superior stability, load capacity, and flexibility make it easy to handle in any situation.

## CR-18



### INTRODUCTION

CR-18 provides exceptional stability and safety when transferring and transporting patients. A longer, fixed front leg in the X-Frame, a rigid C-channel running the length of the stretcher, and carefully engineered geometry create a low center of gravity and minimal flex. The enhanced stability reduces the chances of tips or flips.



## CR-21

### INTRODUCTION

There are two rectangular holes in each side of CR-21 auto loading ambulance stretcher, with the help of these 4 opening holes, there's one yellow or grey color plastic bumper fixed to each legs, they will prevent the legs to hit the stretcher too hard when loading into ambulance, extend the using life of Pure-Life auto loading ambulance stretchers.



## CR-1A

### INTRODUCTION

This stretcher platform is suitable for ambulance car, it is designed for convenient up and down of the ambulance stretchers. Made of high-strength aluminum alloy material, scoop stretcher or spine board can be deposited in the bottom.



| Model | Item Code | Product Size | Folding Size | N.W/G.W | Loading Capacity | Outside Carton | Material |
|---|---|---|---|---|---|---|---|
| CR-17 | DJSC0001 | 1980×540×830mm | 1980×540×830mm | 46KG/50KG | 250Kg | 2010×650×300mm | Aluminum |
| CR-18 | DJSC0008 | 1980×550×1120mm | 1950×550×280mm | 45KG/50KG | 250Kg | 2020×690×440mm | Aluminum |
| CR-21 | DJSC0005 | 1950×550×430mm | 1950×550×430mm | 26KG/32KG | 160Kg | 1960×630×520mm | Aluminum |
| CR-1A | DJPJ0001 | 2030×570×120mm | / | 20KG/23KG | 220Kg | 2060×600×150mm | Aluminum |



## CR-H1

The stretcher is made of high-strength aluminum alloy materials. It is an ideal equipment for emergency staff to transfer patient to go up and down stair. Two stationary rear wheels enable the patients to be moved over most surfaces with minimal effort. It enhances the patient's safety during transport process.



## CR-H3

The stretcher is mainly used for transfer the patient up and down from stairs, or other narrow areas. It is made of high-strength aluminum with four wheels. The surface is made of leather fabric which can be take down for the zipper on back. The back of the stretcher designed with four folded handles, can make sure patient's safety.



## CR-H5

It is easy to maneuver and get you in and out of cramped quarters. Two 5" stationary rear wheels roll over most surfaces with minimal effort. Telescoping, two-position front handles allow the foot-end to maneuver the patient without interfering with the patient´s feet.





## CR-F13

- Heavy duty.
- vinyl-coated nylon cover.
- Features lightweight aluminum frames and heavy duty, bacteriostatic, vinyl-coated nylon covers.
- Includes patient restraints.



## CR-F16

- Made of sturdy aluminum poles.
- Double fold lengthwise and crosswise for compact storage & easy transportation.
- Durable, vinyl-coated nylon cover resists stains and will not absorb blood or bodily fluids.
- Nonslip handgrips for firm control while handling.



## CR-F21

- Vinyl-coated nylon cover , Includes patient restraints.
- Features folding head-end posts and folding foot-end wheels
- Folding head-end posts double as lift handles and support legs and fold underneath the stretcher for storage

| Model | Item Code | Product Size | Folding Size | N.W/G.W | Loading Capacity | Outside Carton | Material |
|---|---|---|---|---|---|---|---|
| CR-H1 | DJLT0003 | 650×520×900mm | 900×520×110mm | 7KG/9KG | 160Kg | 955×535×165mm | Aluminum,PVC |
| CR-H3 | DJLT0001 | 220×51×106mm | 88×51×135mm | 11KG/13KG | 160Kg | 1020×530×270mm | Aluminum,PVC |
| CR-H5 | DJLT0004 | 510×560×1320mm | 160×160×310mm | 18KG/19KG | 160Kg | 1020×530×270mm | Aluminum,PVC |
| CR-F13 | DJZD0005 | 1850×520×40mm | 930×520×80mm | 4KG/5.2KG | 160Kg | 980×520×90mm | Frame-Aluminum |
| CR-F16 | DJZD0006 | 2210×530×150mm | 1100×510×110mm | 6.5KG/7.5KG | 160Kg | 990×210×120mm | Frame-Aluminum |
| CR-F21 | DJZD0001 | 1900×520×150mm | 940×520×180mm | 10KG/12KG | 160Kg | 1030×160×530mm | Frame-Aluminum |

# CARBON FIBRE SCOOP STRETCHER

## INTRODUCTION

This product is made of carbon fibre,very light and strong， about 4kgs and Loading Capacity 250kgs.
The length can be adjusted. It is equipped with safety belts,can be used for X-ray, MRI and CT.
Head immobilizer can be separated and fixed on the stretcher directly, it can save time during rescue, and also save space for stocking.











**Against low//high temp**
**Radio resistan**
**Anti-corrosion**
**Huge capacity**
**Light weight**
**X-ray//CT**

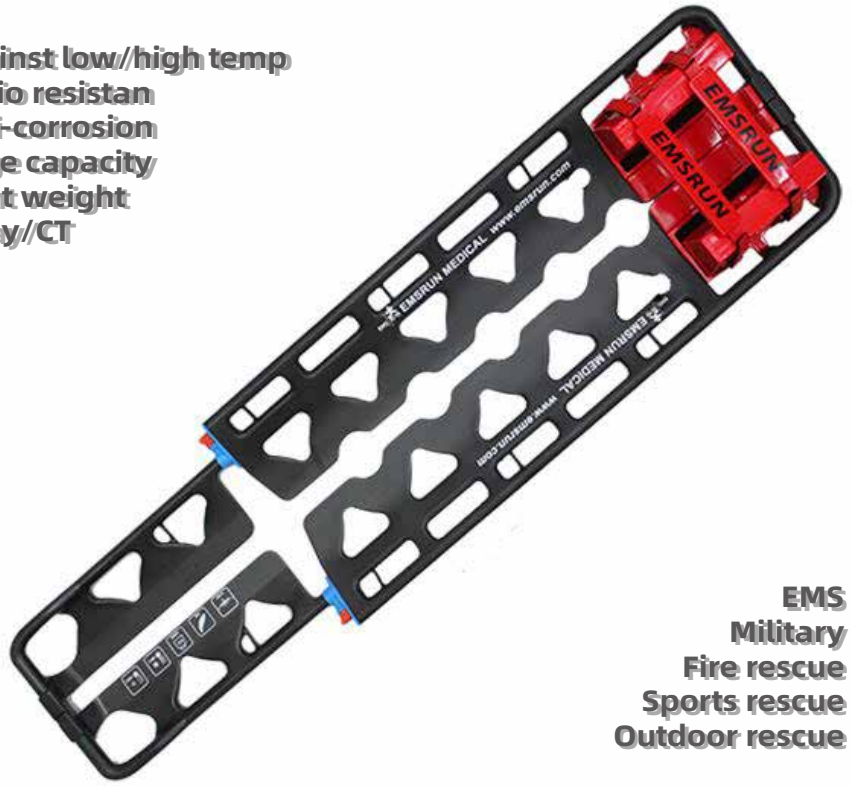


**EMS**
**Military**
**Fire rescue**
**Sports rescue**
**Outdoor rescue**

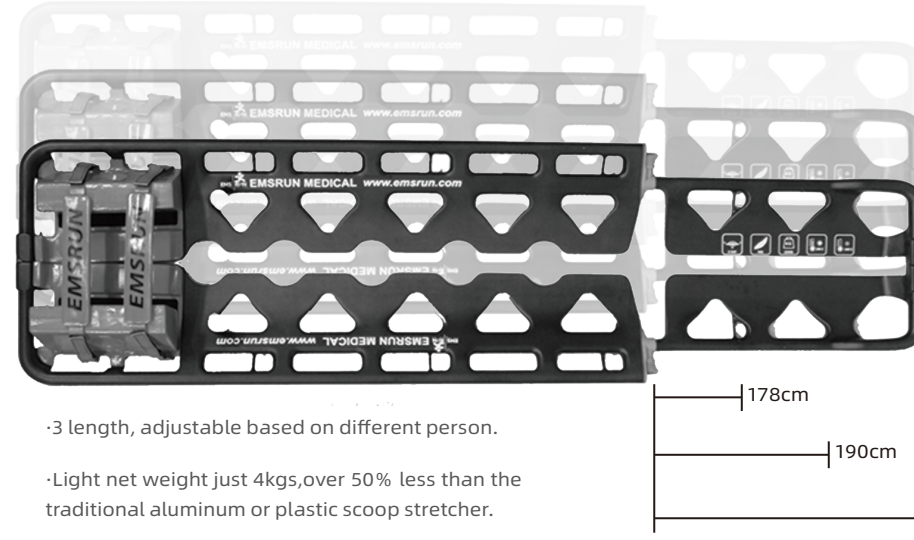


·3 length, adjustable based on different person.

·Light net weight just 4kgs,over 50% less than the traditional aluminum or plastic scoop stretcher.

| Model | Item Code | Product Size | Folding Size | N.W/G.W | Loading Capacity | Outside Carton | Material |
|---|---|---|---|---|---|---|---|
| Carbon Fibre Scoop Stretcher | DJCS0007 | 1650×440×65mm | 1770×440×65mm | 4KG/4.2KG | 220Kg | 1780×440×65mm | Carbon Fibre |



## CR-S10

Scoop Stretcher eliminates the need for log-roll maneuvers, which significantly decreases movement to the cervical spine. It is also ideal for hip injuries and for accident victims found on the street. Includes three burgundy or black restraints. Available with or without pins.



## CR-S12

It allows for safe, easy extrication of injured patients. Its updated version further improves the inimitable 2-in-1 design of the original, and brings it fully up to date with a thinner, lower profile, allowing the whole board to fit inside all standard storage compartments.



## CR-S13

Produced in plastic could be used with X-Ray,specially designed to be placed underneath the injured (broken back bone etc.)
It has a secure open/close device and a regulated length easy lock system.The contoured surface is specially made to reduce any eventual movements of the patient during transportation.



## CR-J01

This spine board with safety belts is made of durable PE material with no discharge contaminator, and is resistant to wear. It is a folding device, and is X-Ray translucent. This model is compatible with most head immobilization devices and strap mechanisms. Can be used for safe patient handling in the event of an accident.



## CR-J03

Spineboard made of HDPE special plastic with 14 surrounding handles, weight 6.2 kg, extremely resilient, buoyant, lets through X-rays and is MRI / CT compatible, wipes and disinfectable.



## CR-J07

This spine board with safety belts is made of durable PE material with no discharge contaminator, and is resistant to wear. It is a folding device, and is X-Ray translucent. This model is compatible with most head immobilization devices and strap mechanisms.

| Model | Item Code | Product Size | Folding Size | N.W/G.W | Loading Capacity | Outside Carton | Material |
|---|---|---|---|---|---|---|---|
| CR-S10 | DJCS0004 | 2100×440×70mm | 1200×440×80mm | 9KG/11KG | 160Kg | 1240×440×100mm | Aluminum |
| CR-S12 | DJCS0001 | 1860×430×70mm | / | 8.5KG/10KG | 160Kg | 1900×450×80mm | Plastic |
| CR-S13 | DJCS0002 | 2140×420×70mm | 1670×420×70mm | 8KG/10KG | 160Kg | 1700×460×100mm | Plastic |
| CR-J01 | DJJZ0001 | 1830×450×60mm | / | 7KG/9KG | 160Kg | 1860×470×80mm | HDPE/PU |
| CR-J03 | DJJZ0004 | 1830×405×60mm | / | 7KG/9KG | 160Kg | 1860×470×80mm | HDPE |
| CR-J07 | DJJZ0003 | 1840×410×60mm | / | 4.6KG/5KG | 250Kg | 1860×430×70mm | PE plastic/Carbon Fibre |



## CR-R01

The stretcher is made with vinyl coated high tenacity orange fabric and heavy duty mesh. The mesh allows water to drain away from the casualty as they are being recovered, which aids manual handling and speed of recovery.

Can also be used as a twin to recover casualties and bodies in offshore conditions. Two stretchers are joined together with buckles to roll casualties into small recuse vessels.



## CR-R02

The stretcher is made with vinyl coated high tenacity or range fabric and heavy duty mesh using High frequency welding with no stitching. The mesh allows w water to drain away from the casualty as they are being recovered, which aids manual handling and spe eed of recovery.

The stretcher can also be used as a twin to recover casu alties and bodies in offshore conditions. Two stretchers arejoined together with buckles to roll casuall cies into small recuse vessels.





## CR-V1

Utilizing PU, PVC, EVA and new plastic materials in combination with high frequency welding are the main factors in maintaining and improving lightweight, easy to use and wash, and quick fasten features of all ROYAX splints and immobilizers.







| Model | Item Code | Product Size | N.W/G.W | Loading Capacity | Outside Carton | Material |
|---|---|---|---|---|---|---|
| CR-R01 | DJRT0001 | 2100×750mm | 1.4KG/2KG | 160Kg | 600×440×300mm | Canvas |
| CR-R02 | DJRT0003 | 1200×600mm | 0.5KG/0.8KG | 150Kg | 1020×530×270mm | PVC |
| CR-V1 | PZQD0002 | 2100×750mm | 6.6KG/7KG | 160Kg | 600×440×300mm | TPV+Polyester |



## CR-L1

Ideal for moving a casualty safely in almost any rescue situation. Providing full body protection, baskets stretcher can be dragged, carried or lifted across rough or muddy terrain – horizontally or vertically – without affecting the patient's well being.



## CR-L2

This is made from a high-density polyethylene shell supported by a permanently attached, heavy-duty, aluminum frame. The shell is chemical, UV, rust, and corrosion resistant and a replaceable closed-cell foam pad is attached inside the stretcher for patient comfort.
Four two-piece 5' quick-release patient restraints are simple to use. Two-Piece Back-packable Basket Stretcher separates in half for compact storage or backpacking to a rescue site.



## CR-L3A

The stretcher is made with an eye on a very wide range of special emergency situations, such as in the mountains, air and at sea, ideal for lifted and transported by helicopter.
With safety belts and a mattress, it will not potentially cause additional harm to the patient. It is stronger than common stretcher, It can be used together with a PE stretcher; CR-L3A can be separated into two parts, easy to carrying.

| Model | Item Code | Product Size | Folding Size | N.W/G.W | Loading Capacity | Outside Carton | Material |
|---|---|---|---|---|---|---|---|
| CR-L1 | DJDL0002 | 2170×620×188mm | / | 17KG/20KG | 220Kg | 2200×650×230mm | Plastic |
| CR-L2 | DJDL0001 | 2160×610×190mm | 1300×610×260mm | 20.5KG/22.5KG | 220Kg | 1300×680×310mm | Plastic |
| CR-L3A | DJDL0004 | 2120×770×210mm | / | 14KG/18KG | 350KG | 2220×780×230mm | Aluminum |
| CR-L3B (2 pcs) | DJDL0005 | 2120×770×210mm | 1120×760×260mm | 14KG/16KG | 350KG | 1160×780×290mm | Aluminum |



## Extrication Device

### INTRODUCTION

For the patient's head and vertebral column vertical and horizontal immobilization.

- Allow X-ray/MRI examination.
- Can be used together with cervical collar and head immobilize.



## Cervical Collar

### INTRODUCTION

- provide a low cost solution to neck immobilization.
- Space saving storage due to flat design | Chin piece flips up automatically.
- Spacious access to tracheal area for airway management and palpation
- Fixation option for endotracheal tube holders as well as O2-tubing, etc.



## Head Immobilizer

### INTRODUCTION

Head immobilizer can be separated and fixed on the stretcher directly, it can save time during the rescue, and also have space for stocking.



## Traction Splint

### INTRODUCTION

Traction splints are most typically used to treat severe Mid shaft fractures of the femur but also fractures of other limbs.

When the femur breaks, the surrounding muscles can spasm and may result in pulling the bone ends past each other, which results in immense pain, bleeding (internal or external), and muscle and nerve damage.



## Traction Splint

### INTRODUCTION

Traction Splints provide mechanical traction to relieve pain and reduce the possibility of further vascular and nerve damage on patients with suspected long bone fractures of the lower extremities.

Wide elastic support straps maintain the injured leg within the frame of the splint, helping to provide in-line mechanical traction. Simple, step-by-step instructions are sewn directly on the straps.

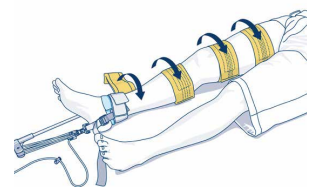



| Name | Item Code | Product Size | N.W/G.W | Loading Capacity | Outside Carton | Material |
|---|---|---|---|---|---|---|
| Extrication Device | PZQG0012 | 820×710mm | 3kg/4kg | 160Kg | 860×280×360mm | PVC and Wood |
| Cervical Collar | PZJJ0027 | children, adults | 3.5kg/2.9kg | / | 585×200×320mm | Polypropylene |
| Head Immobilizer | YQTG0004 | / | 8KG/10KG | 160KG | 720×580×360mm | Plastic |
| Traction Splint | PZQY0013 | 1180×180×170mm | 2-1.8kg/9kg | 350KG | 2220×780×230mm | Carbon Fibre |
| Traction Splint | PZQY0002 | children, adults | 2kg/10kg | / | 1030×300×250mm | Aluminum |


EMS RUN




**Item Code:** CPIK0064
**Material:** Plastic
**Size:** 330×295×100mm

# FIRST AID HARD CASE

## INTRODUCTION

This first aid kit has two independent first aid lavers, with a simple sliding latch, a durable plastic transparent storage box, and a tilt frame for easy access and replenishment. Perfect for homes, schools, offices, vehicles, and construction sites, it can help you prepare for potential emergencies.






# CONTENT LIST

| NO. | Description | Qty |
|---|---|---|
| 1 | Adhesive Bandage,3" x3/4" | 70 |
| 2 | Adhesive Bandage,3" x1" | 50 |
| 3 | Knuckle Bandage,3"x1½" | 20 |
| 4 | Fingertip Bandage,3 x1¾" | 20 |
| 5 | Waterproof Bandage,4x2" | 10 |
| 6 | Spot Waterproof Bandage,1/10" | 10 |
| 7 | Butterfly Closures,2/5"x1¾" | 10 |
| 8 | Gauze,2"x2" | 4 |
| 9 | Gauze,4"x4" | 4 |
| 10 | Triangular Bandage w/ Safety Pins 38"x38"x54" | 1 |
| 11 | PBT Bandage,3"x5yd | 2 |
| 12 | Abdominal Pad, 5"x9" | 1 |
| 13 | Eye Pad | 2 |
| 14 | Burn Gel Packet,1/8oz | 2 |
| 15 | Sting Relief Pad | 10 |
| 16 | CPR Mask with One-Way Valve | 1 |
| 17 | Instant Cold Pack 4"x6",3.5oz | 1 |
| 18 | Tourniquet | 1 |
| 19 | Tongue Depressor | 5 |
| 20 | Safety Pins | 10 |
| 21 | Bandage Scissors | 1 |
| 22 | Nitrile Gloves L | 2 pairs |
| 23 | Tape,1/2"x5yd | 2 |
| 24 | Tweezer | 1 |
| 25 | First Aid Guide | 1 |
| 26 | Cotton Swab | 40 |
| 27 | Soap Wipe | 10 |
| 28 | Alcohol Pad | 40 |
| 29 | Antiseptic Pad | 20 |




**Item Code:** CPDI102
**Material:** ABS
**Size:** 280×200×120 mm

## DIN 13157

### INTRODUCTION

Briefcase with standard content DIN 13157 - C, made of anti-impact polypropylene, orange color, wall attachment support, transport handle, closure with 2 rotating clips.

The products referred to as medical devices contained in the first aid kit comply with DIRECTIVE EC 93/42 and DL 24.2.97.






# CONTENT LIST

| NO. | Description | Qty |
|---|---|---|
| 1 | Adhesive plaster coil DIN 13019-A (5 m x 2.50 cm) | 1 |
| 2 | Quick wound dressing DIN 13019-E (10 cm x 6 cm) | 12 |
| 3 | Finger tip bandage | 6 |
| 4 | Finger bandage (120 mm x 20 mm) | 6 |
| 5 | Plaster strip (19 mm x 72 mm) | 6 |
| 6 | Plaster strip (25 mm x 72 mm) | 12 |
| 7 | Dressing pack DIN 13151-K (8 cm x 6 cm) | 1 |
| 8 | Dressing pack DIN 13151-M (10 cm x 8 cm) | 3 |
| 9 | Dressing pack DIN 13151-G (12 cm x 10 cm) | 1 |
| 10 | Dressing cloth DIN 13152-A | 1 |
| 11 | Wound compresses (10 cm x 10 cm) | 6 |
| 12 | Eye compress | 2 |
| 13 | Immediate cold compress | 1 |
| 14 | Rescue blanket (210 x 160 cm) | 1 |
| 15 | Elastic fixation bandage DIN 61634-FB 8 (4 m x 8 cm) | 2 |
| 16 | Elastic fixation bandage DIN 61634-FB 6 (4 m x 6 cm) | 2 |
| 17 | Triangular cloth DIN 13168-D | 2 |
| 18 | Scissors DIN 58279-B 190 | 1 |
| 19 | Foil bag | 2 |
| 20 | Disposable non-woven cloth | 5 |
| 21 | Disposable gloves DIN EN455 | 4 |
| 22 | First aid instructions | 1 |
| 23 | Wet wipes for cleaning | 4 |
| 24 | Face masks | 2 |
| 25 | Table of contents | 1 |
| 26 | Sticker Emergency | 4 |
| 27 | Sticker different languages | 6 |
| 28 | Flyer with imprint on front and back side (8,8×5,5 cm) | 1 |




**Item Code:** CPDI101
**Material:** 420D Oxford cloth
**Size:** 250×125×65mm

# DIN 13164

## INTRODUCTION

RIP-proof Polyester bag with zipper closure. Content according to DIN 13164. Mandatory vehicle transport equipment in some European Nations.

## CONTENT LIST

| NO. | Description | Qty |
|---|---|---|
| 1 | 1 adhesive plaster roll m 5 x 2.5 cm | 1 |
| 2 | 4 disposable vinyl gloves | 4 |
| 3 | 2 gauze bandages 6 x 4 cm DIN 61613 | 2 |
| 4 | 3 gauze bandages 8 x 4 cm DIN 61613 | 3 |
| 5 | 1 isothermic blanket gold/silver 160 x 210 cm | 1 |
| 6 | 1 scissors 14. 5cm DIN 58279 | 1 |
| 7 | 2 sterile compressive bandage 80×100 DIN 13151 M | 2 |
| 8 | 1 sterile compressive bandage 100×120 DIN 13151 G | 1 |
| 9 | 1 sterile compressive bandage 60×80 DIN 13151 | 1 |
| 10 | 1 Sterile burn dressing 60x80cm DIN 13152 A | 1 |
| 11 | 3 sterile gauzes 10 x 10 cm | 3 |
| 12 | 2 Cleansing wipe | 2 |
| 13 | 1 Pack 14 assorted patches | 1 |
| 14 | 1 triangular bandages 96x96x136cm | 1 |
| 15 | 2 Disposable medical mask DIN EN 14683 | 2 |
| 16 | 1 list of contents DIN 13164. | 1 |
| 17 | 1 First aid manual | 1 |











**Item Code:** CPLT202
**Material:** 420D Oxford cloth
**Size:** 230×160×80mm

# First Aid Kit

## INTRODUCTION

A new complete first aid kit, compliant with NR. V-2876 issued by the Ministry of Health on 10 December 2020 , effective from 2023.

## CONTENT LIST

| NO. | Description | Qty |
|---|---|---|
| 1 | Sterile patches | 10 |
| 2 | Sterile Bandage size：15cmx180cm Pad size：15x15cm | 1 |
| 3 | Medical Gloves PVC | 2 |
| 4 | PE Tape-5cmx5m | 1 |
| 5 | Emergency blanket Silver color-130x210cm | 2 |
| 6 | First aid resuscitation mask for artificial respiration | 2 |
| 7 | Sterile wound dressing 10x10cm | 10 |
| 8 | Triangular bandage 90cmx90cmx127cm | 2 |
| 9 | Non-sterile bandage 10cm x 5m | 5 |
| 10 | Scissor 15cm | 1 |
| 11 | Ice pack 100g | 2 |
| 12 | Tourniquet | 2 |
| 13 | First aid manual | 1 |
| 14 | Product list | 1 |











**Item Code:** CPHW0002
**Material:** DACRON
**Size:** 225×160mm

# WATERPROOF FIRST AID KIT

## INTRODUCTION

This kit is a great addition to any home, office or car as it contains such a comprehensive set of suppliesWater resistant nylon case and waterproof pouches protect your medical supplies. Premium zipper israted for thousands of closures.Better waterproof quality, Water Proof inner laminate bags protect allitems against moisture.Small and lightweight so you can carry it with you no matter where did you go.

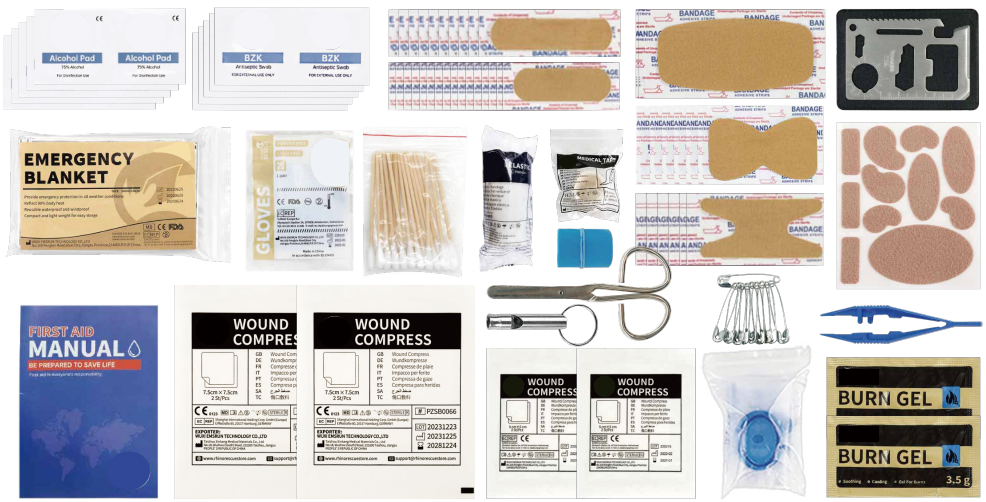




# CONTENT LIST

| NO. | Description | Qty |
|---|---|---|
| 1 | Bandage,2 3/4"x3/4" | 10 |
| 2 | Bandage,2 3/4"x1" | 20 |
| 3 | Knuckle Bandage,3" x1 1/2" | 6 |
| 4 | Fingertip Bandage, 1 3/4"x2" | 6 |
| 5 | Bandage,4x2" | 2 |
| 6 | Gauze,2"x2" | 2 |
| 7 | Gauze,3"x3" | 2 |
| 8 | Safety Pins | 10 |
| 9 | PBT Bandage,3"x5yd | 2 |
| 10 | Moleskin for Feet | 1 |
| 11 | Burn Gel Packet,1/8oz | 2 |
| 12 | Disposable Tournique | 1 |
| 13 | CPR Mask with One-Way Valve | 2 |
| 14 | Alcohol Pad | 10 |
| 15 | Antiseptic Pad | 10 |
| 16 | Cotton Swab | 20 |
| 17 | Emergency Blanket | 1 |
| 18 | Scissors | 1 |
| 19 | Tweezers | 1 |
| 20 | Tape,1/2"x5yd | 1 |
| 21 | Gloves | 1 pair |
| 22 | Whistle | 1 |
| 23 | Multitool | 1 |
| 24 | First Aid Guide | 1 |



**Item Code:** CPLT202
**Material:** EVA
**Size:** 212×70×132mm

# EVA FIRST AID KIT（SMALL）

## INTRODUCTION

Unique appearance design distinguishes it from other products.The surface is made of premium waterproof eva material, the hardness of the case has been enhanced to make it more tough and durable. Double zippers and bonus carabiner increase convenience for outdoor activities. It has just the right size so it fits anywhere in your RV, atv, yacht, boat, jeep, bike or motorcycle






# CONTENT LIST

| NO. | Description | Qty |
|---|---|---|
| 1 | Bandages Assorted 44pcs | 1 |
| 2 | PBT Bandage | 2 |
| 3 | 2x2"Gauze | 4 |
| 4 | 4x4"Gauze | 4 |
| 5 | Triangular Bandage | 1 |
| 6 | Sting Relief Pad | 10 |
| 7 | Alcohol Pad | 20 |
| 8 | Antiseptic Pad | 10 |
| 9 | Bandage Scissors | 1 |
| 10 | Tweezer | 1 |
| 11 | Tape | 1 |
| 12 | PVC Gloves | 1 |
| 13 | 3.5g Burn Gel | 2 |
| 14 | Burn Dressing | 1 |
| 15 | Ice Pack | 1 |
| 16 | Safety Pins | 10 |
| 17 | CPR | 1 |
| 18 | Emergency Blanket | 1 |
| 19 | Whistle | 1 |
| 20 | Moleskin Heel Pad | 1 |
| 21 | First Aid instruction | 1 |





**Item Code:** CPIK0064
**Material:** EVA
**Size:** 235×90×180mm

# EVA FIRST AID KIT（MEDIUM）

## INTRODUCTION

Portable first aid kit with handle, easy to carry, The surface is made of high-quality waterproof EVA material, making it more sturdy and durable. Double zippers and multiple compart-ments, with additionalspace to add more items if necessary, increase the convenience of outdoor activities. Very suitable forfamilies, offices, camping, hiking, boating, cars, sports, travel, road trips, workplaces, schools, etc.






# CONTENT LIST

| NO. | Description | Qty |
|---|---|---|
| 1 | Knuckle Bandage,3"*1 1/2" | 10 |
| 2 | Waterproof Bandage,4*2" | 10 |
| 3 | Adhesive Bandage, 3"*3/4" | 20 |
| 4 | Fingertip Bandage, 3"*1 3/4" | 10 |
| 5 | Butterfly Closures, 2/5"*1 3/4" | 10 |
| 6 | Spot Waterproof Bandage, 1/10" | 10 |
| 7 | Triangular Bandage w/Safety Pins, 38"*38"*54" | 1 |
| 8 | PBT Bandage,3"*5yd | 2 |
| 9 | Gauze,2"*2" | 4 |
| 10 | Gauze,4"*4" | 4 |
| 11 | Eye Pad,2 1/2"*3 1/4" | 2 |
| 12 | Moleskin for Feet | 1 |
| 13 | Abdominal Pad, 5"x9" | 1 |
| 14 | Tape, 1/2"*5yd | 2 |
| 15 | Nitrile Gloves L/pair | 2 |
| 16 | Bandage Scissors, 6 1/2" | 1 |
| 17 | Safety Pins | 10 |
| 18 | Plastic Tweezer, 5" | 1 |
| 19 | Metal Tweezer, 5" | 1 |
| 20 | Whistle | 1 |
| 21 | Multi-function tool card | 1 |
| 22 | First Aid Guide | 1 |
| 23 | Burn Gel Packet,1/8oz | 2 |
| 24 | Sting Relief Pad | 6 |
| 25 | Ice Pack | 1 |
| 26 | Emergency Blanket | 1 |
| 27 | CPR Mask with One-Way Valve | 1 |
| 28 | Tourniquet, 16"*1" | 1 |
| 29 | Tongue Depressor, 6" | 2 |
| 30 | Alcohol Pad | 12 |
| 31 | Antiseptic Pad | 12 |
| 32 | Soap Wipe | 6 |

# EMS Oxygen Bag



**Item Code:** HWYQ0001

## INTRODUCTION

This Elite Trauma Medic Bag is fluid impervious from top to bottom. All of the zippers on the bag are very durable. It has zippered pockets on both sides, front, and back. The internal dividers and padded bottom are full removable for easy cleaning.



## CONTENT LIST

| NO. | Description | Qty |
|---|---|---|
| 1 | Aluminum D Oxygen Cylinder w/ Post Valve Oxygen Regulator 0-15lpm | 1 |
| 2 | AMBU Bag | 1 |
| 3 | Non-Rebreather Mask | 2 |
| 4 | Nasal Cannula Tubing | 2 |
| 5 | Berman Airway Kit | 1 |
| 6 | Cylinder Wrench | 1 |



# EMS Bag

## INTRODUCTION

Our large padded trauma bag provides waterproof protection for your equipment and easy clean up. This padded bag features a hard bottom and three movable dividers. The inside of the lid has velcro straps that hold two pull out bags (included) with net inside so you can see the contents.



**Item Code:** HWJB0098

## CONTENT LIST

| NO. | Description | Qty | NO. | Description | Qty |
|---|---|---|---|---|---|
| 1 | Tweezers | 1 | 16 | Eye Pads | 2 |
| 2 | Kelly Hemostats | 1 | 17 | Triangle Bandage | 2 |
| 3 | Trauma Sheers | 1 | 18 | Eye Wash Irrigation Solution | 1 |
| 4 | Bandage Sheers | 1 | 19 | Universal SAM Finger Splint | 1 |
| 5 | Penlight | 1 | 20 | Sting & Bite Relief Pads | 10 |
| 6 | Ammonia Ampules | 10 | 21 | 5″ x 9″ ABD Pad | 2 |
| 7 | Band-Aids | 100 | 22 | 8″ x 10″ ABD Pad | 2 |
| 8 | 4″ x 4″ Gauze Pads | 50 | 23 | 1″ Roll Cloth Tape | 1 |
| 9 | 2″ Roll Gauze | 2 | 24 | Iodine Wipes | 10 |
| 10 | 3″ Roll Gauze | 2 | 25 | 4″ x 4″ Burn Dressing | 2 |
| 11 | 4″ Roll Gauze | 2 | 26 | CPR Face Shield | 2 |
| 12 | 2″ Self-Adherent Bandage | 2 | 27 | Triple Antibiotic Ointment 1/2 oz | 2 |
| 13 | 2″ Elastic Ace Bandage | 2 | 28 | Isopropyl Alcohol Wipes | 10 |
| 14 | Instant Cold Packs | 2 | 29 | Oral Glucose Gel | 1 |
| 15 | Exam Gloves | 4 | | | |

# EMS Advanced Backpack



**Item Code:** HWDB0034

## INTRODUCTION

EMS ADVANCED TRAUMA BACKPACK is a crucial tool for emergency medical services, carefully crafted to efficiently organize and access critical medical supplies. With multiple compartments and flexible storage options, it facilitates a systematic arrangement of tools and medications. Its ability to quickly accommodate or remove oxygen cylinders allows for adaptability to diverse emergency needs. The ergonomic design prioritizes wearer comfort through even weight distribution. Engineered for durability, it can withstand rigorous field use, ensuring secure storage of essential supplies. Overall, it is an indispensable asset, guaranteeing preparedness and reliability for effective emergency responses.





## CONTENT LIST

| NO. | Description | Qty | NO. | Description | Qty |
|---|---|---|---|---|---|
| 1 | Tweezers | 1 | 30 | Berman Airway Kit | 1 |
| 2 | Kelly Hemostats | 1 | 31 | 10" x 30" Trauma Dressing | 1 |
| 3 | Trauma Sheers | 1 | 32 | Nasal Cannula Tubing | 2 |
| 4 | Bandage Sheers | 1 | 33 | Non-Rebreather Mask | 2 |
| 5 | LED Penlight | 1 | 34 | BVM (Bag Valve Mask) | 1 |
| 6 | Ammonia Ampules | 1 | 35 | 4-1/4" x 36" Roll Splint | 1 |
| 7 | Adhesive Bandages/Band-Aids | 100 | 36 | Vented Chest Seal | 1 |
| 8 | 4" x 4" Gauze Pads | 50 | 37 | Adjustable C-Collar | 1 |
| 9 | 2" Roll Gauze | 2 | 38 | 2oz Burn Spray | 1 |
| 10 | 3" Roll Gauze | 2 | 39 | 2oz First Aid Spray | 1 |
| 11 | 4" Roll Gauze | 2 | 40 | Emergency Blanket | 2 |
| 12 | 2" Self-Adherent Bandage | 2 | 41 | Tourniquet | 1 |
| 13 | 2" Elastic Ace Bandage | 2 | 42 | First Aid Guide | 1 |
| 14 | 5" x 9" ABD Pad | 2 | 43 | 4" x 4" Burn Dressing | 2 |
| 15 | 8" x 10" ABD Pad | 2 | | | |
| 16 | 1" Roll Cloth Tape | 1 | | | |
| 17 | 2" Roll Cloth Tape | 1 | | | |
| 18 | Iodine Wipes | 10 | | | |
| 19 | Isopropyl Alcohol Wipes | 10 | | | |
| 20 | Triple Antibiotic Ointment 1/2 oz Instant Cold Packs | 2 | | | |
| 21 | Eye Pads | 2 | | | |
| 22 | Triangle Bandage | 2 | | | |
| 23 | Eye Wash | 1 | | | |
| 24 | Exam Gloves | 2 Pairs | | | |
| 25 | Universal SAM Finger Splint Glucose | 1 | | | |
| 26 | Sting Pads | 10 | | | |
| 27 | Adult BP Cuff | 1 | | | |
| 28 | Sprague Stethoscope | 1 | | | |
| 29 | CPR Barrier Mask | 1 | | | |



# Tape



Item Code: PZJD0031



Item Code: PZJD0009



Item Code: PZJD0032



Item Code: PZJD0033



Item Code: PZBJ0063

## Scissors

### INTRODUCTION

Stainless steel, economical and autoclavable. Angled tip scissors, with a blunt tip on the bottom blade which helps in cutting bandages without damaging the skin. Safely lifts bandage away from the skin for easy cutting.




Item Code: PZBD0008

## Triangular Bandage

### INTRODUCTION

This woven cotton material is triangular shaped for making slings for arms. Made from cotton calico material (beige coloured) that can be washed although it is not hemmed. Because it is a soft material it can be used as padding or protection. You can also fold the bandage point up towarde the longer length to make a board fold bandage for splinting.

| Name | Item Code | Product Size | N.W/G.W | Outside Carton | Material |
|---|---|---|---|---|---|
| Non Woven Tape | PZJD0031 | 2.5cm*5m/5cm*5m | 11kg/12kg | 520×400×440mm | Non Women |
| PE Tape | PZJD0009 | 2.5cm*5m/5cm*5m | 11kg/12kg | 520×400×440mm | PE |
| Cotton Tape | PZJD0032 | 2.5cm*5m/5cm*5m | 14kg/15kg | 520×400×440mm | Cotton |
| Silk Tape | PZJD0033 | 2.5cm*5m/5cm*5m | 11kg/12kg | 520×400×440mm | Silk |
| Medical scissors | PZBJ0063 | 14cm,16cm,19cm | 17.5kg/18kg | 320×280×250mm | Stainless steel |
| Triangular Bandage | PZBD0008 | 90×90×127cm / 100×100×142cm | 30g/m2, 40g/m2 etc | 500×400×400mm | 100% Cotton/100%Non Woven |



**Item Code:** PZBD0152

## PBT Conforming Bandage

### INTRODUCTION

PBT bandages is the ideal bandage for dressing wounds or wrapping around wounds to provide light compression.

Gauze bandages are usually 100% cotton but this makes it inelastic and unable to fully conform to the curves of the body, provide elasticity by way of viscose, a semi synthetic material made from cellulose.These bandages can also extend to 150% of their original length.



**Item Code:** PZBD0016

## Elastic Crepe Bandage

### INTRODUCTION

Elastic bandages (also known as compression bandages) are often used for the compression part of RICE—rest, ice, compression and Elevation.

They do a good job of compressing a new injury and help keep swelling down. However, there's a limit to how long you should compress an injury. At some point, blood flow to the injured area needs to increase to encourage healing.





**Item Code:** PZBD0013

## Elastic Cohesive Bandage

### INTRODUCTION

This elastic crepe bandage is made of cotton mixed with rayon and designed for assistant treatment of sprain fracture, soft tissue injury, arthrosis gall and vena varix, etc. After sterling, this cotton crepe bandage could be used on wound parts enswathement after operation directly.



Item Code: DIBD0012

## First Aid Bandage

### INTRODUCTION

First aid bandage is a very traditional form of cotton gauze bandage for use in first aid. White open weave bandage does not stretch, so it is useful in situations where you need to avoid constricting a wound.

| Name | Item Code | Product Size | N.W/G.W | Outside Carton | Material |
|---|---|---|---|---|---|
| PBT bandage | PZBD0152 | Length(stretched):4m,4.5m,5m;<br>Width:5cm,7.5cm,10cm,15cm | 11g/12kg | 480×380×370mm | 55% viscose; 45% cotton with woven edges |
| Elastic crepe bandage | PZBD0016 | length(stretched):4m,4.5m,5m;<br>Width:5cm,7.5cm,10cm,15cm | 17g/20kg | 520×330×440mm | 80%cotton,20%spandex |
| Elastic Cohesive Bandage | PZBD0013 | length(stretched):4m,4.5m,5m;<br>Width:5cm,7.5cm,10cm,15cm | 6kg/7kg | 435×290×285mm | Elastic+non-woven fabric |
| First Aid bandage | DIBD0012 | length(stretched):4m,4.5m, 5m<br>Width.5cm, 7.5cm, 10cm, 15cm | 9kg/10kg | 435×290×285mm | Bandage+Pad |



**Item Code:** PZST0011

## Nitrile Gloves

### INTRODUCTION

Latex-free 100% Nitrile formulation offers better puncture and abrasion resistance than natural-rubber or vinyl. Soft elastic material with 4milth-ickness provides tactile sensitivity and dexterity.-Excellent grip in both wet and dry conditions.



**Item Code:** LTST0015

## Latex Gloves

### INTRODUCTION

Commercial Disposable Vinyl Gloves are a great all-purpose glove, made with 100% latex-free vinyl material and a form-fitting size for high levels of dexterity. Safe for food handling and cleaning, these gloves help protect hands from messy jobs.



**Item Code:** PZST0015

## PVC Gloves

### INTRODUCTION

They are soft, comfortable to wear, and latex-free, are made to provide you with an additional layer of protection, and made of premium food grade PVC, which means they are completely safe for use.





**Item Code:** SBXY0003

## Manual Resuscitator

### INTRODUCTION

Latex free PVC Disposable Resucitators.
Compression unitin handy design and structured surface for safe grip.
Rotatable patient connector with an integrated safety valve for respiratory pressure relief.



**Item Code:** PZMZ0017

## CPR Mask

### INTRODUCTION

This CPR mask rescue kit comes with a reusable, easy-to-clean, pocket size CPR mouth barrier with a transparent dome that securely fits the faces of infants, children, and adults. This CPR mask kit helps protect rescuers in an emergency situation. Features a replaceable one-way valve with biological filter in one housing.



**Item Code:** PZMZ0001

## Mouth to Mouth Mask

### INTRODUCTION

Breathing membrane into the middle of the mouth of the wounded mouth, from another blow for the wounded.
The check valve will prevent the plastic nozzle with a breath into the mouth of the wounded and rescue personnel, best for artificial respiration.

| Name | Item Code | Product Size | Color | N.W/G.W | Outside Carton | Material |
|---|---|---|---|---|---|---|
| Nitrile Gloves | PZST0011 | S, M, L, XL | Blue, Black, White | 6.5kg/7.5kg | 360×280×270mm | 100% Nitrile |
| Latex Gloves | LTST0015 | S, M, L, XL | Blue, Black, White | 6.5kg/7.5kg | 360×280×270mm | Latex |
| PVC Gloves | PZST0015 | S, M, L, XL | Blue, Black, White | 17.5kg/18kg | 360×280×270mm | PVC |
| Manual Resuscitator | SBXY0003 | Adult/Children/Infant | / | 10.5kg/9.5kg | 570×335×460mm | PVC/Silicone |
| CPR Mask | PZMZ0017 | / | / | 14kg/16kg | 740×390×355mm | PVC |
| Mouth to Mouth Mask | PZMZ0001 | / | / | 6kg/6.5kg | 390×350×280mm | PVC/PE |





**Item Code:** PZJJ0024/PZJJ0007

## Emergency Blanket

### INTRODUCTION

These lightweight, compact and extremely versatile emergency blankets are an outdoor essential. Use as an emergency shelter, sun shade, ground cloth, rain poncho, signal device and much more.



**Item Code:** PZSD0001

## Emergency Sleeping Bag

### INTRODUCTION

For minimalists and emergencies: extremely lightweight bivy sack made from waterproof PE-foil - packs down small. Mummy shape, no zipper and silver reflective material for improved thermal efficiency.



**Item Code:** PZZP0001

## Emergency Tent

### INTRODUCTION

This is a great item to have in any emergency kit or just keep one in your car, camping, backpacking, hiking, Auto, outdoor, ice fishing and for any type of emergency that may arise. Use it to get out of rain to cover up something from harsh weather and use it in emergency as a tent. light weight and easy to setup.



## Splint Kit

### INTRODUCTION

It is built from a thin core of aluminium alloy, sandwiched between two layers of closed cell foam. Bent into various shapes and curves, it becomes supportive for any fractured or injured limb.Available in a range of sizes, SVS Almost any bone in the body can be splinted with it.




**Item Code:** PZJB0019





| Name | Item Code | Product Size | Color | N.W/G.W | Meas(mm) | Outside Carton | Material |
|---|---|---|---|---|---|---|---|
| Emergency Blanket | PZJJ0024/PZJJ0007 | 130x210cm,140x210cm, 150x210cm,160x210cm | Gold,Silver,Green | 11kg/12kg | 360×280×270mm | 370×360×270mm | Aluminium mylar/PET/PE |
| Emergency Sleeping Bag | PZSD0001 | 100x210cm and customized | Silver | 11kg/12kg | 360×280×270mm | 400×300×300mm | Aluminium mylar/PET/PE |
| Emergency Tent | PZZP0001 | 250x100x90cm | Silver | 17.5kg/18.5kg | 360×280×270mm | 550×410×490mm | Aluminized mylar |
| Splint Kit | PZST0011 | 5x11cm,92x11cm /45x11cm,50x11cm | Orange | 16kg/16.5kg | / | 360×280×270mm | Aluminum plate, closed-cell foam |



**Item Code:** LTWC0001

## Plaster Bandage

### INTRODUCTION

Contoured protection that moves with you, even on hard-to-bandage areas like elbows, knees, and fingers. Unique, long lasting adhesive helps bandages stay on to keep cuts clean. Absorbent, non-stick pad won't stick to wounds - for easy removal.







**Item Code:** PZBA0002

## Ice Pack

### INTRODUCTION

Instant cold compress temporarily relieves minor pain and swelling for sprains, aches and sore joints. It is perfect for injuries occurring during baseball, football, lacrosse, soccer, tennis, basketball, golf and all other sports. No pre-chilling is required. It does not contain ammonium nitrate.



## Burn Gel Dressing

### INTRODUCTION

Hydrogel Relieve Burn Dressing Pain Relief Scald Care First Aid. Sterile trauma hydrogel burn dressing is an essential component of your first aid kit. Produces immediate relief of the heat feeling in burn, scald, sunburn and reduces the pain.




**Item Code:** PZSS0003




**Item Code:** PZSS0001




**Item Code:** PZSS0004



| Name | Item Code | Product Size | N.W/G.W | Outside Carton | Material |
|---|---|---|---|---|---|
| Plaster Bandage | LTWC0001 | 10x6cm/5x4cm/12x2cm<br>1.9x7.2cm/2.5x7.2cm | 6.5kg/7.5kg | 360×280×270mm | plastic with pure gauze non adherent |
| ICE PACK | PZBA0002 | 100g | 12kg/13.5kg | 470×245×355mm | Carbamide and Water |
| Burn Gel Dressing | PZSS0003 | 3.5g | 11.1kg/11.9kg | 335×255×260mm | Pure water, emulsifier surfactant |
| Burn Gel Dressing | PZSS0001 | 100x100mm | 9.15kg/9.95kg | 325×315×300mm | Pure water, emulsifier surfactant |
| Burn Gel Dressing | PZSS0004 | 200x450mm | 6.16kg/6.96kg | 335×255×260mm | Pure water, emulsifier surfactant |

# Silicone Foam Dressing

## INTRODUCTION

Designed with utmost consideration for patients who may be paralyzed, injured, ill, or of advanced age, these cutting-edge wound dressings not only shield the wound but also expedite the healing process. With an exceptional absorption capacity, the Waterproof Non-Adhesive Foam Wound Dressings possess a semi-permeable nature that prevents adherence to the wound bed. This remarkably absorbent and pliable dressing fosters a moist environment conducive to healing, all the while safeguarding the wound against external bacterial contamination.




**Item Code:** PZFL0041 / PZFL0042 / PZFL0043 / PZFL0044



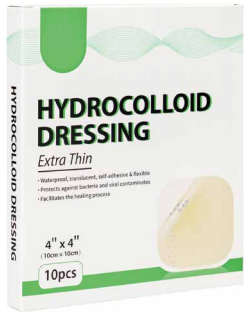


**Item Code:** PZFL0040

# Hydrocolloid Dressing

## INTRODUCTION

Extra Thin Square Hydrocolloid Dressing is intended for superficial wounds, dry to lightly exudating dermal ulcers, and as a protective primary dressing. The hydrocolloid dressing provides a waterproof barrier over the wound which helps protect it from bacteria and viral contaminates. It is comfortable and flexible making it easy to mold and fit, even in difficult areas. The dressing gels when it comes into contact with light exudate to avoid leakage around the bandage.

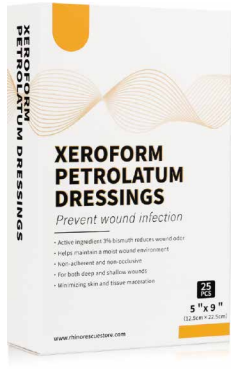


**Item Code:** PZSB0053

# Xeroform Petrolatum Dressing

## INTRODUCTION

【Wound Dressing】 The Xeroform dressing patch, composed of petrolatum and 3% Bismuth Tribromophenate, fosters a moist healing environment and aids in skin tissue repair.

【Widely Used】 Using for lightly exuding or partial open wounds, including lacerations, burns, abrasions, donor sites, skin graft sites and surgical incisions.

| Name | Item Code | Product Size | N.W/G.W | Outside Carton | Material |
|---|---|---|---|---|---|
| Silicone Foam Dressing 10*10cm | PZFL0041 | 145x55x165mm | 12.1kg/12.6kg | 600×400×450mm | silicone cotton |
| Silicone Foam Dressing 7.5*7.5cm | PZFL0042 | 125x55x145mm | 11.1kg/11.6kg | 600×400×450mm | silicone cotton |
| Silicone Foam Dressing 10*20cm | PZFL0043 | 145x30x265mm | 12.9kg/13.4kg | 600×400×450mm | silicone cotton |
| Silicone Foam Dressing 15*15cm | PZFL0044 | 193x30x215mm | 13.3kg/13.8kg | 600×400×450mm | silicone cotton |
| Htdrocolloid Dressing | PZFL0040 | 193x30x215mm | 14.9kg/15.4kg | 550×450×350mm | Hydrocolloid |
| Xeroform Petrolatum Dressing | PZSB0053 | 8.23x4.88x2.05in | / | 530×440×280mm | Petrolatum and 3% Bismuth Tribromophenate cotton |




Material: Non-woven,
75% medical alcohol

## Alcohol Pad

### INTRODUCTION

Is made of spunlace non woven cloth and saturated with 70% isopropyl alcohol. It is used for cleaning wounds and protect wounds from germs. Also can be used for cleaning phone's screen,High precision part. It's gentle and comfortable, can be used in hospitals or for personal.




Material: Non-woven+10%
povidone-lodine solution

## Povidone-Iodine Prep Pad

### INTRODUCTION

Iodine Prep Pads are non irritating germicidal antiseptic prep wipes used to swab the skin and kill bacteria prior to medical procedures. Iodine Prep Pads are a first aid antiseptic used to help prevent skin infection in minor cuts, scrapes, and burns.






Material: Wet strength paper

## Soap Wipe

### INTRODUCTION

Soap wipes are individual towelettes for easy hand cleaning when soap and water are not available.They are formulated with a non-flammable, non-irritating, skin cleansing and moisturizing solution that will leave your skin feeling soft.




Material: 100% cotton

## Benzalkonium Chloride

### INTRODUCTION

These antiseptic towelettes, with the active ingredient Benzalkonium Chloride, are ideal for cleansing wounds when alcohol is inadvisable. Their single-use design eliminates the worry of cross contamination.

| Name | Item Code | Product Size | N.W/G.W | Meas(mm) | Material |
|---|---|---|---|---|---|
| Alcohol Pad | PZJE0001 | 50×50mm | 10kg/11kg | 435×290×285mm | Non-woven,<br>75% medical alcohol |
| Povidone-lodine Prep Pad | PZMP0001 | 50×50mm | 14kg/15kg | 435×290×285mm | Non-woven+<br>10%povidone-lodine solution |
| Soap Wipe | PZFZ0012 | 50×60mm | 14kg/15kg | / | Wet strength paper |
| Benzalkonium Chloride | PZSI0006 | 177×127mm | 14kg/15kg | 535×250×480mm | 100% cotton |



Paw
f
[bpm]
12
f спонт.
[bpm]
3
MV
[L/min]
5.5
MV спонт.
[L/min]
0.56

# Infrared Thermometer



## INTRODUCTION

- Body mode and object mode are available.
- Stronger environment temperature adaptability.
- Accurate and reliable, even under complicated surrounding.
- Temperature alarm prompt, like the fever can be set emergency alarm.
- Large LCD back-lit display for convenient and shut off automatically.
- Automatically save the last measured values.

| | |
|---|---|
| Item No. | PZEW0001 |
| Measuring range | 32-43°C/85.9-109.2°F |
| Resolution | 0.1°C/0.1°F |
| Measuring accuracy | ±0.2°C/±0.4°F |
| Opt. Measuring distanc | 5-15cm |
| Memory | 32 values |
| Operating Temperature | 16°C-35°C |
| Weight | 169 g |
| Dimension | 86mmx160mmx46mm |
| Power supply | 2xAA 1.5V Batterie (nicht enthalten) |

# Digital Thermometer

## INTRODUCTION

Digital thermometer is one of the finest digital clinical thermometer in the world.It is a High quality, Digital thermometer is one of the finest digital clinical thermometer in the world.It is a High quality, service.This digital thermometer can be used as household item or in hospitals.



| | |
|---|---|
| Item No. | PZWD0001 |
| Certification | 32-43°C/85.9-109.2°F |
| Response Time | Around 30 seconds |
| Range | 32.0°C - 42.9°C |
| Accuracy | ±0.1°C,35.5°C - 42.0°C / ±0.2°C below 35.5°C or over 42.0°C |
| Display | Liquid crystal display, 3 1/2 digits |
| Battery | One 1.5 V button battery included |
| Dimension | 12.5cm x 1.8cm x 1.1cm (L x W x H) |
| Other | Last Reading Memory,Fever Alarm,Auto-Shutoff |



# Fingertip Oximeter



## INTRODUCTION

The fingertip pulse oximetre features in small volume, low power consumption, convientient operation and being portable. It is only neces-sary for patient to put one of his fingers into a fingertip photoelectric sensor for diagnosis and a display screen will directly show measured value of hemoglobin saturation.

| | |
|---|---|
| Item No. | SBXC0001 |
| Certification | ISO 9001,ISO 13485,CE0197,Rohs,FDA |
| Response Time | Around 30 seconds |
| Range | 32.0°C - 42.9°C |
| Accuracy | ±0.1°C,35.5°C - 42.0°C / ±0.2°C below 35.5°C or over 42.0°C |
| Battery | One 1.5 V button battery included |
| Dimension | 12.5 x 1.8 x 1.1 cm |
| Other | Last Reading Memory,Fever Alarm,Auto-Shutoff |

# Hand Operated Suction Unit

## INTRODUCTION

The hand suction unit is mainly used in different levels of hospital to absorb the phlegm, purulenve, blood. With the advantage of small size. light weight , easy to carry and use, also no electricity powder needed.



| | | | |
|---|---|---|---|
| Item No. | / | Operating Temperature | -20°C to +50°C |
| Vacuum | 0 to -73 kPa (0 to -550 mmHg) | Storage Temperature | -40°C to +60°C |
| Flow Rate | Maximum at least 20 litre/min | Unit Dimensions | 198 x 169 x 74mm |
| Disposable container volume | 300ml | External diameter of catheter connection | 13mm and 6mm |
| External diameter of cap | 17mm | Unit Weight | 247g |



# Oxygen Regulators

## INTRODUCTION

Oxygen regulators are attached to oxygen cylinders that allow refilling of the tanks with an oxygen tank refilling machine or from a durable medical equipment company. They are meant to simplify tank refilling machine or from a durable medical equipment company. They are meant to simplify oxygen therapy.

## FEATURES

- Body material: aluminum 6061 T6 anodized / ALL BRASS chrome-plated.
- All brass internal.
- Flow range: 0-4, 0-8,0-15, 0-25lpm.
- Barb/ DISS outlet.
- Max 3,000psi inlet pressure.
- Outlet pressure : 50psi.
- Comply with ISO10524-1, ASTM G175-03 CGA E-4 standards.

## •TECHNICAL PARAMETERS

| Flow range | Flow settings |
|---|---|
| 0-4LPM | 0, 1/32, 1/16, 1/8, 1/4, 1/2, 3/4, 1, 1.5, 2, 3, 4LPM |
| 0-8LPM | 0, 0.5, 1, 1.5, 2, 2.5, 3, 4, 5, 6, 7, 8LPM |
| 0-8LPM | 0, 0.12, 0.5, 1, 1.5, 2, 2.5, 3, 4, 5, 6, 8LPM |
| 0-15LPM | 0, 0.5, 1, 1.5, 2, 3, 4, 5, 6, 8, 10 ,15LPM |
| 0-15LPM | 0, 0.12, 0.5, 1, 1.5, 2, 3, 4, 6, 8, 10, 15LPM |
| 0-25LPM | 0, 1, 2, 4, 6, 8, 10,12, 15, 18, 20, 25LPM |



## Aluminum Tank



## Steel Tank



## INTRODUCTION

Our portable medical oxygen respirators are produced through advanced technology, available in aluminum and steel ones. High quality, easy to carry, preferable for people with breathing problems. Full specifications meet different customer's demands.Working pressure: 139bar-200bar. Valves, fittings and threads according to customer's requirements.

| Criteria | Working Pressure | Capacity | Length | Weight |
|---|---|---|---|---|
| ISO 7866 | 139 bar | 1.2-29.5 Lts | 202-1216 mm | 1.4-22.0 kgs |
| | 150 bar | 0.8-50.0 Lts | 248-1403 mm | 0.8-43.8 kgs |
| | 200 bar | 1.0-50.0 Lts | 227-1500 mm | 1.4-56.0 kgs |

| Criteria | Working Pressure | Capacity | Length | Weight |
|---|---|---|---|---|
| ISO9809-3 | 150 bar | 6.0 Lts | 590 mm | 5.9 kgs |
| | | 15.0 Lts | 831 mm | 15.2 kgs |
| | | 40.0 Lts | 1340 mm | 36.5 kgs |